

WEST COURT STREET

ABELL
SURVEYING & MAPPING

DELAVAN, WISCONSIN 53115

414-728-6737

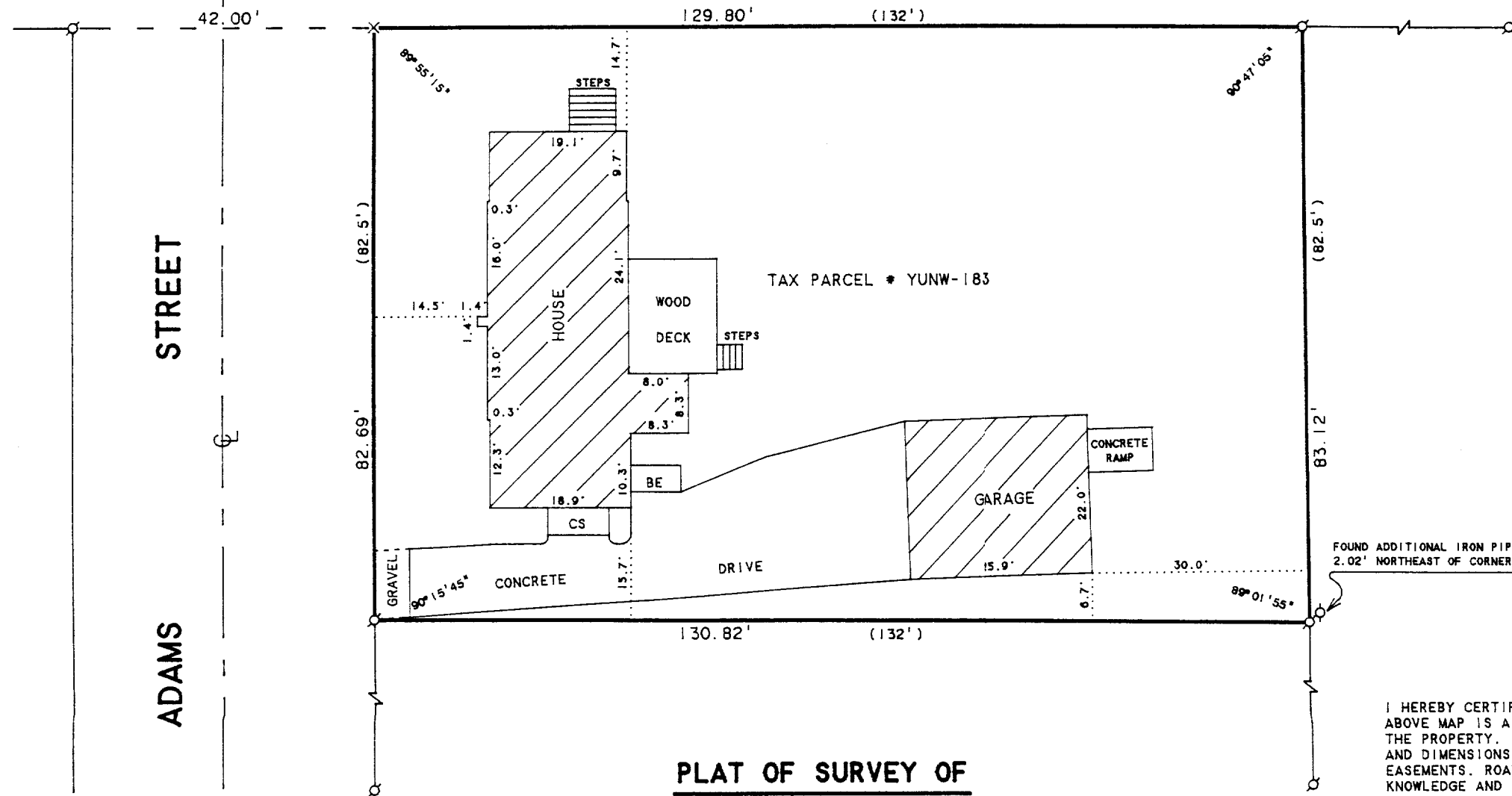

SCALE 1"=20'

LEGEND

- Ø - IRON PIPE FOUND
- × - CUTCROSS IN CONCRETE SET
- CS - CONCRETE STOOP
- BE - BASEMENT ENTRY
- () - RECORDED AS

ORDERED BY: KEEFE REAL ESTATE
704 MAIN STREET
LAKE MONSIEUR, WISCONSIN

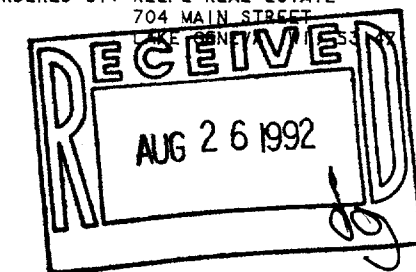

PLAT OF SURVEY OF

The following described real estate located in the City of Elkhorn, Walworth County, Wisconsin, described as follows, to-wit: Commencing at a point at the intersection of Court and Adams Streets, being the Northwest corner of land formerly owned by D. L. Cowdery, formerly known as Lot 2 Block 7 of Lees Addition, running thence East along the south side of Court Street 8 rods, thence South 5 rods, thence West 8 rods to Adams Street, thence North along the east side of Adams Street 5 rods to the place of beginning.

I HEREBY CERTIFY THAT I HAVE SURVEYED THE ABOVE DESCRIBED PROPERTY AND THAT THE ABOVE MAP IS A TRUE REPRESENTATION THEREOF AND SHOWS THE SIZE AND LOCATION OF THE PROPERTY, ITS EXTERIOR BOUNDARIES, THE LOCATION OF ALL VISIBLE STRUCTURES AND DIMENSIONS OF ALL PRINCIPAL BUILDINGS THEREON, BOUNDARY FENCES, APPARENT EASEMENTS, ROADWAYS AND VISIBLE ENCROACHMENTS, IF ANY, TO THE BEST OF MY KNOWLEDGE AND BELIEF.

THIS SURVEY IS MADE FOR THE USE OF THE PRESENT OWNERS OF THE PROPERTY, AND ALSO THOSE WHO PURCHASE, MORTGAGE, OR GUARANTEE THE TITLE THERETO WITHIN ONE (1) YEAR FROM DATE HEREON.

David F. Abell

DAVID F. ABELL
WISCONSIN REGISTERED LAND SURVEYOR, S-1596

July 13, 1992

DATE: July 13, 1992 JOB NUMBER - 92147
NOTE: THIS IS NOT A CERTIFIED COPY UNLESS SEALED.

004-731

YUNW-183